

Record of Survey

A PORTION OF THE NW 1/4 OF THE SE 1/4
OF SEC 24, T11N, R9E, MDM
COUNTY OF EL DORADO, CALIFORNIA
SCALE: 1"=200'
MAY, 1974

J.E. CHRISTENSEN ~ LAND SURVEYOR
COOL, CALIFORNIA

Legend:

- Found Monument as noted
- Set 3" Capped Iron Pipe stamped: L.S. 3015
- Nothing found, nothing set
- Set 2" Capped Iron Pipe stamped: L.S. 3015 # appropriately marked.

Basis of Bearings:

The meridian of this survey is identical to that shown in Bk 3 of Records of Survey at Pg 128 as determined from monuments shown as found and is true North.

Surveyor's Certificate:

This map correctly represents a survey made by me or under my direction in conformance with the requirements of the Land Surveyors Act at the request of Norman Cella May, 1974.

J.E. Christensen
J.E. CHRISTENSEN, L.S. 3015

County Surveyor's Certificate:

This map has been examined for conformance with the requirements of the Land Surveyor's Act this 9th day of July, 1974.

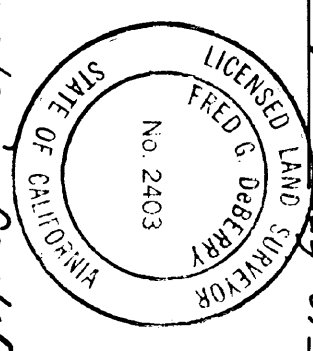

Fred G. DeBerry
FRED G. DEBERRY
County Surveyor
County of El Dorado

Recorder's Certificate:

Filed this 10th day of July, 1974, at 8:34 A.M. in Book 4 of Records of Surveys at Page 23, at the request of Mrs. Dorothy Grother.

JAMES W. SWEENEY
JAMES W. SWEENEY
County Recorder
County of El Dorado
By James W. Sweeney
Deputy



SCALE 1"=200'

Reference:

R/S 3-128 for breakdown Sec 24.
R/S 2-129
R/S 3-108
R/S 3-118

Notes:

- No evidence was found of original corners of Area "A" as described in 55/121.
- No evidence was found to separately locate the parcel described in 55/104, and Mrs. Grother believes it to be a portion of Area A.
- The breakdown of the SE 1/4 of Sec 24 is based on data shown in R/S 3-128.

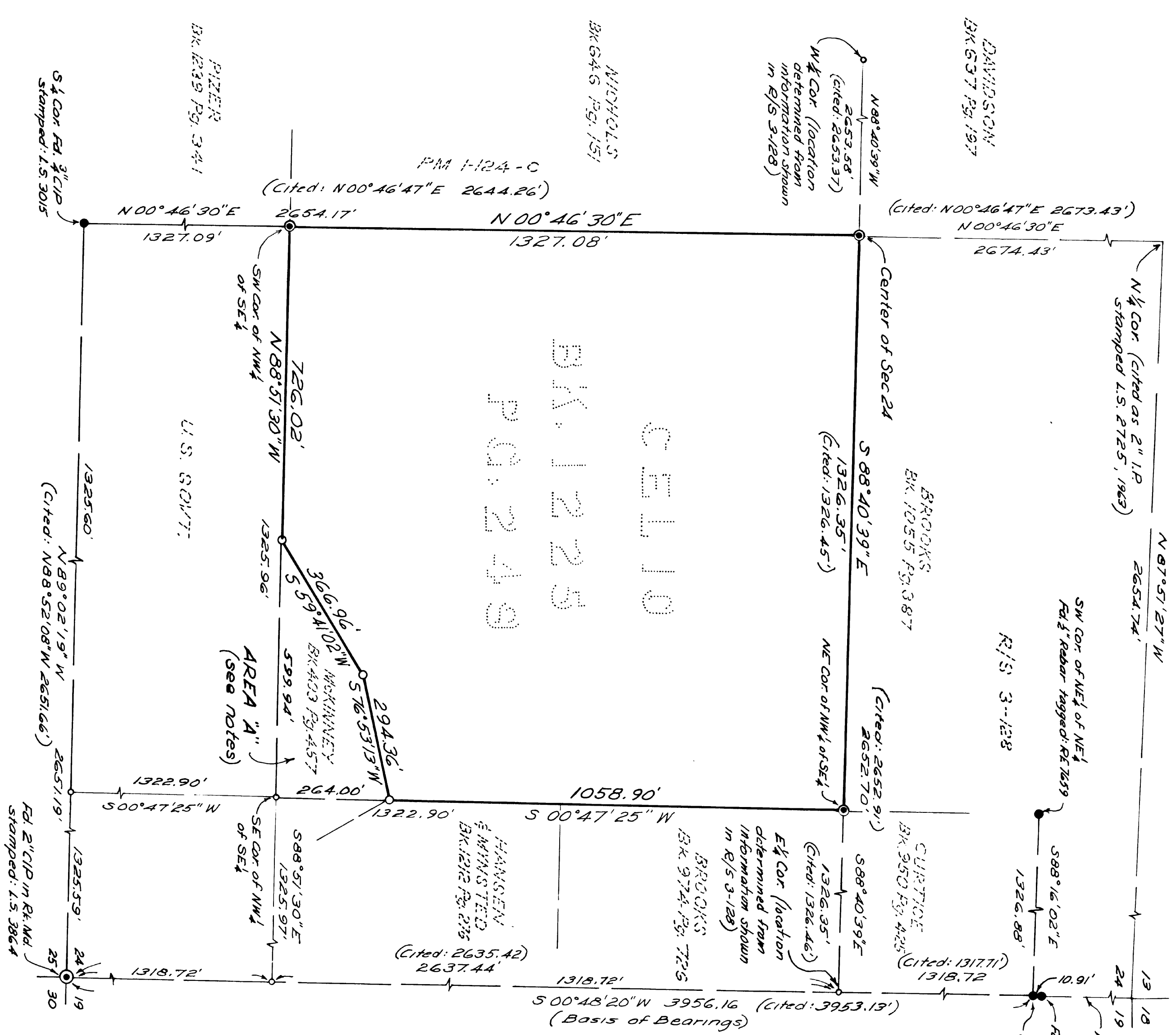

CEL 10
BX. 1225
PG. 249

R/S 2-129
R/S 3-108
R/S 3-118