

# RECORD of SURVEY-BOUNDARY LINE ADJUSTMENT for ALEXINE MCPHERRIN - 339 - O.R. - 467 & PHYLLIS CASTLE - 260 - O.R. - 473

BEING LOTS 26 & 27 OF PINE ACRES UNIT NO 7B & LOCATED IN SECTION 14, T.6N., R.12E., M.D.M.  
AMADOR COUNTY, CALIF. SCALE: 1" = 50' APRIL, 1979

TOMA & ANDERSON — LICENSED LAND SURVEYORS — 41 SUMMIT ST., JACKSON, CALIF.

## SURVEYOR'S CERTIFICATE

THIS MAP CORRECTLY REPRESENTS A SURVEY MADE BY ME OR UNDER MY DIRECTION IN CONFORMANCE WITH THE REQUIREMENTS OF THE LAND SURVEYORS ACT AT THE REQUEST OF ALEXINE MCPHERRIN AND PHYLLIS CASTLE IN APRIL OF, 1979.

*Conrad L. Toma*  
CONRAD L. TOMA — L.S. 3570

## COUNTY SURVEYOR'S CERTIFICATE

THIS MAP HAS BEEN EXAMINED FOR CONFORMANCE WITH THE REQUIREMENTS OF THE LAND SURVEYORS ACT THIS 4 DAY OF JUNE, 1979.

*John A. Carstensen*  
JOHN A. CARSTENSEN R.C.E. 22323  
AMADOR COUNTY SURVEYOR

## COMPLIANCE CERTIFICATE

THIS MAP HAS BEEN EXAMINED FOR COMPLIANCE WITH THE REQUIREMENTS OF THE SUBDIVISION MAP ACT AND ALL LOCAL ORDINANCES ENACTED PURSUANT THERETO.

*John A. Carstensen*  
JOHN A. CARSTENSEN R.C.E. 22323  
AMADOR COUNTY SURVEYOR

## RECORDERS CERTIFICATE

FILED THIS 28TH DAY OF JUNE 1979 AT 10:31 A.M. IN BOOK 31 OF MAPS AND PLATS AT PAGE 100 AT THE REQUEST OF THE AMADOR COUNTY SURVEYOR. FEE \$5.00 PL

*Sheldon D. Johnson*  
AMADOR COUNTY RECORDER BY DEPUTY

## NOTES & LEGEND

- DENOTES 3/4 INCH STEEL ROD TAGGED L.S. 3570 - SET ON THIS SURVEY.
- DENOTES 3/4 INCH STEEL ROD TAGGED L.S. 2902 - FOUND ON THIS SURVEY.

THE MERIDIAN OF THIS SURVEY IS REFERRED TO THE SOUTHWESTERLY LINE OF LOTS 26 & 27 AS SHOWN ON THAT CERTAIN OFFICIAL MAP RECORDED IN BOOK 1 OF SUBDIVISIONS AT PAGE 104, AMADOR COUNTY RECORDS, BEARING N. 35°16'26"W.

## OWNERS' CERTIFICATE

THE UNDERSIGNED BEING THE PARTIES HAVING RECORDED TITLE IN THE LANDS DELINEATED HEREON DO HEREBY CONSENT TO THE PREPARATION AND RECORDATION OF THIS MAP.

*Alexine McPherrin*

*Phyllis Castle*

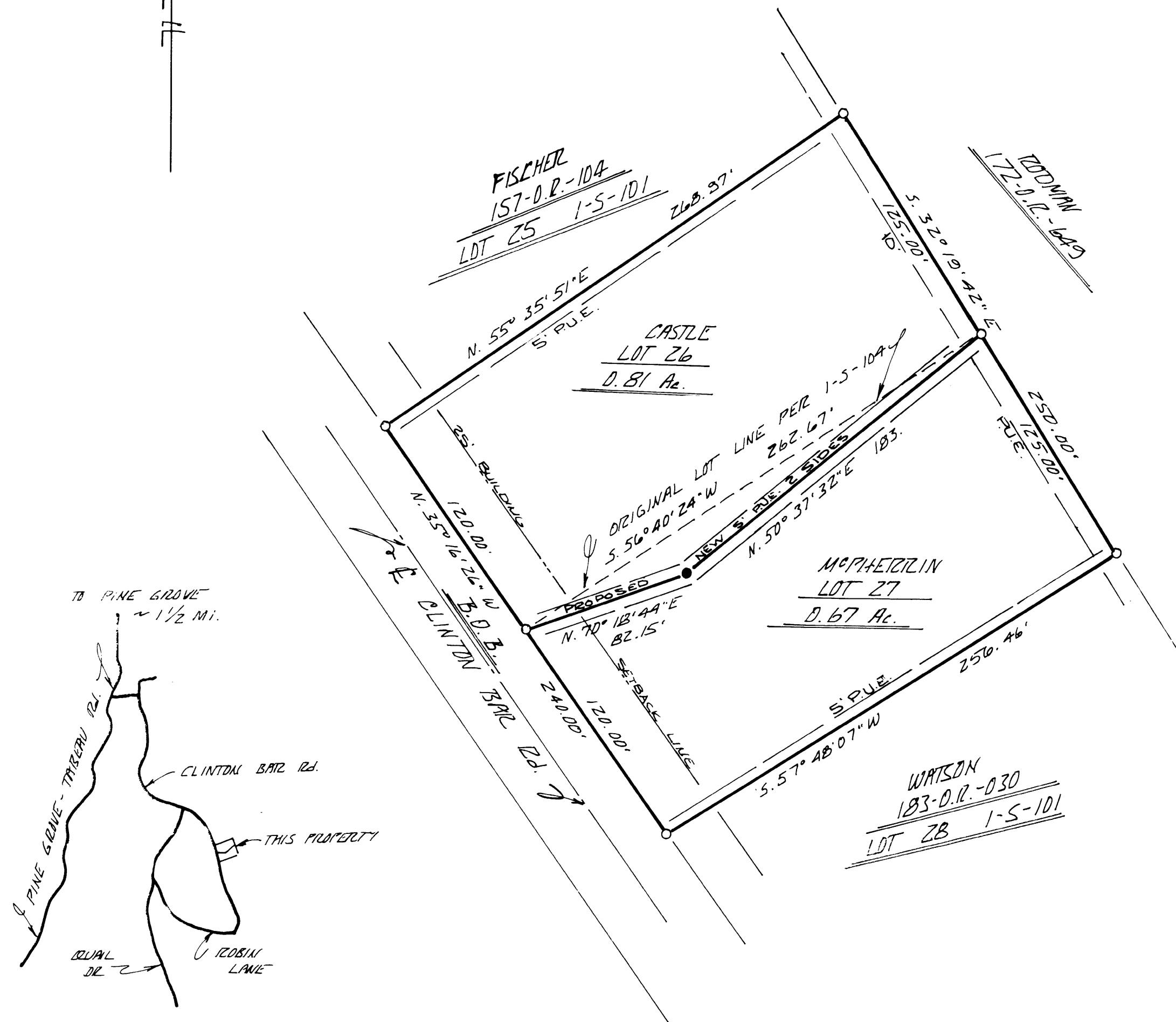

VICINITY SKETCH  
NO SCALE  
D.G.L.Y.S.S.