

RECORD OF SURVEY NO. 36-84

BEING A SURVEY OF PARCEL 1 OF PARCEL MAP NO. 36-23 AS RECORDED IN PARCEL MAP BOOK 1 AT PAGE 18 AND OF LOTS 42 AND 53 OF SIERRA VALLEY SITES TRACT NO. 1, AS RECORDED IN MAP BOOK 1 AT PAGE 26, IN THE MONO COUNTY RECORDER'S OFFICE, AND BEING LOCATED IN THE E 1/2 OF THE NE 1/4 OF SECTION 34, TOWNSHIP 3 SOUTH, RANGE 27 EAST, M.D.B. & M. IN THE TOWN OF MAMMOTH LAKES, COUNTY OF MONO, STATE OF CALIFORNIA.

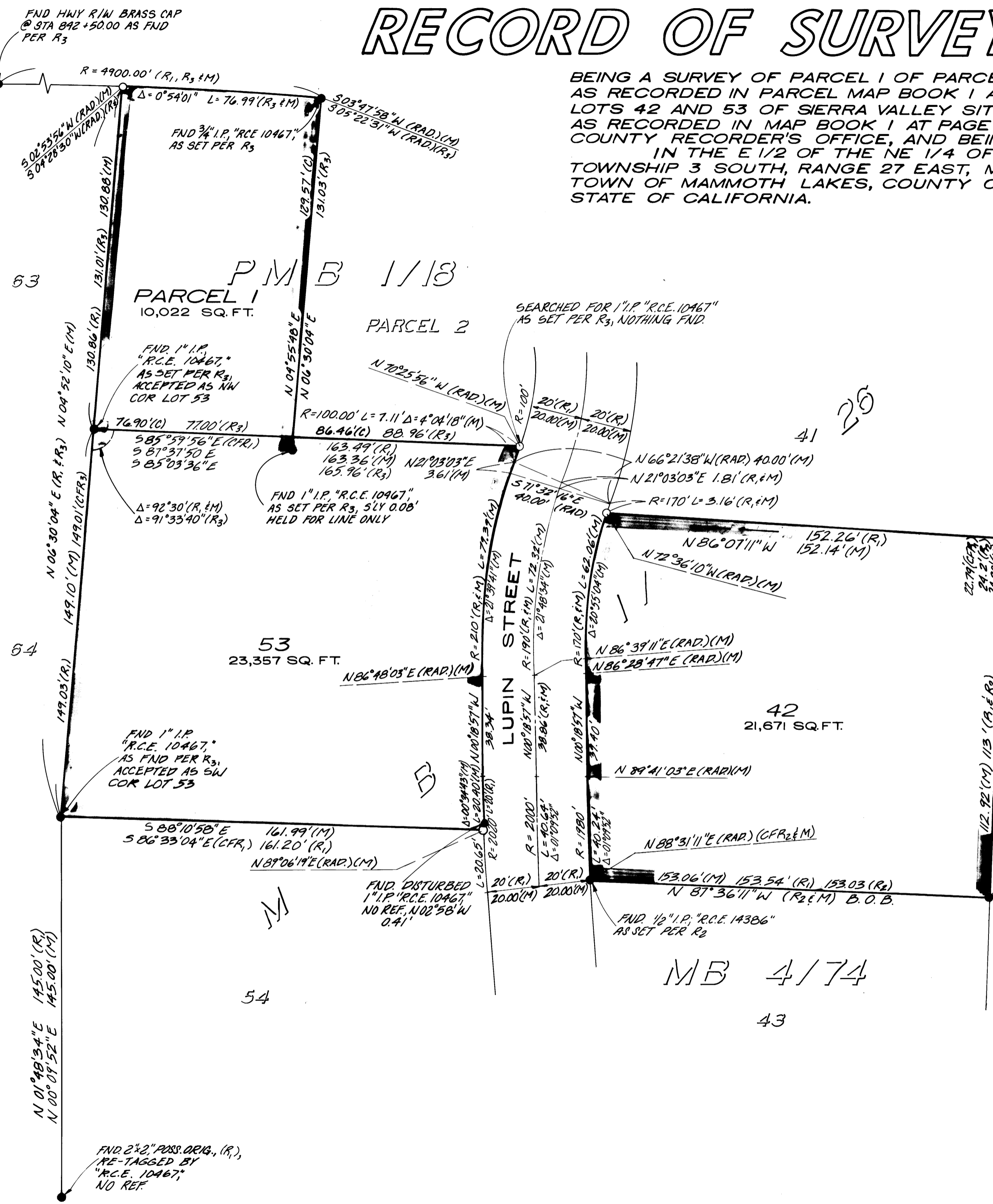

SCALE: 1"=30'

SURVEYOR'S STATEMENT:

THIS MAP CORRECTLY REPRESENTS A SURVEY MADE BY ME OR UNDER MY DIRECTION IN CONFORMANCE WITH THE REQUIREMENTS OF THE LAND SURVEYOR'S ACT AT THE REQUEST OF ROXANNE ROMO IN OCTOBER, 1990 AND MIMI STERMER IN SEPTEMBER, 1991.

DAVID LAVERY L.S. 4587
LIC. EXP. 9/30/94

06/30/1990
DATE

COUNTY SURVEYOR'S STATEMENT:

THIS MAP HAS BEEN EXAMINED IN ACCORDANCE WITH SECTION 8766 OF THE LAND SURVEYOR'S ACT THIS 27 DAY OF JANUARY 1992.

MONO COUNTY SURVEYOR
JAMES M. WARD
R.C.E. 22549



DATE
12/31/93

RECORDER'S CERTIFICATE:

FILED THIS 28th DAY OF JANUARY 1992 AT 10:45 A.M. IN BOOK 2 OF RECORD OF SURVEY MAPS AT PAGE 115, AT THE REQUEST OF ROXANNE ROMO AND MIMI STERMER.
INSTRUMENT NO. 391
FEE: \$5.00

RENN NOLAN
MONO COUNTY RECORDER:

Debra M. Miller
DEPUTY MONO COUNTY RECORDER

1-28-92
DATE

LEGEND

- FOUND MONUMENT AS NOTED
- SET REBAR: CAP STAMPED "L.S. 4587"
- R₁ RECORD DATA PER MB 1/26
- R₂ RECORD DATA PER MB 4/74 (R.C.E. 14386)
- R₃ RECORD DATA PER P.M.B. 1/10 (R.C.E. 10467)

BASIS OF BEARINGS:

THE BASIS OF BEARINGS FOR THIS MAP IS THE NORTHERLY LINE OF LOT 43 OF SIERRA VALLEY SITES NO. 1, SHOWN HEREON AS N 87° 36' 11" W, AS SHOWN ON MAP RECORDED IN MAP BOOK 4 AT PAGE 74 IN THE OFFICE OF THE MONO COUNTY RECORDER.