

RECORD OF SURVEY NO. 37 - 28

IN THE UNINCORPORATED
TERRITORY OF THE COUNTY
OF MONO, STATE OF CALIFORNIA

BEING A SURVEY OF A PORTION
OF SECTION 7, TOWNSHIP 4 SOUTH,
RANGE 29 EAST, M.D.M.

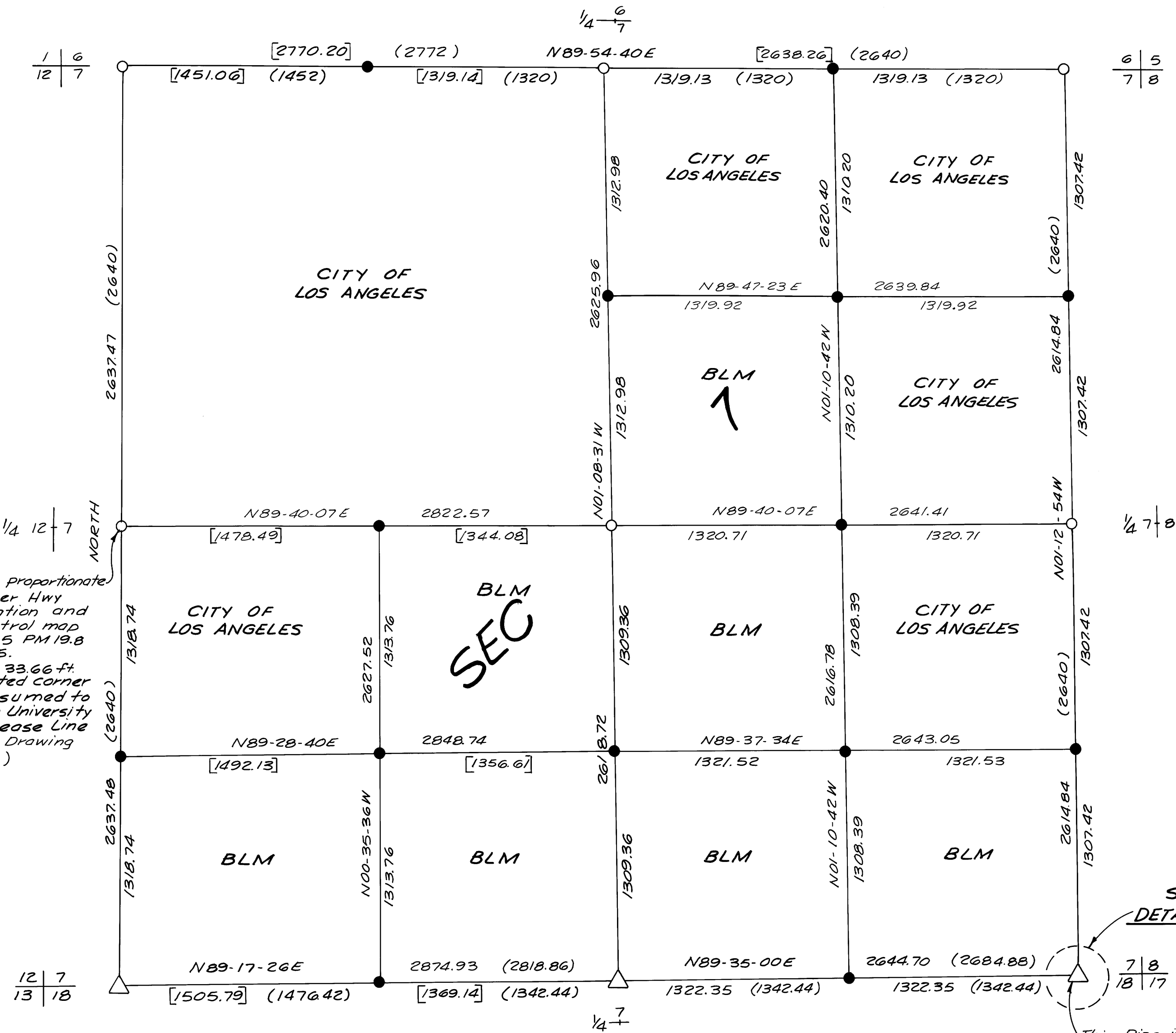
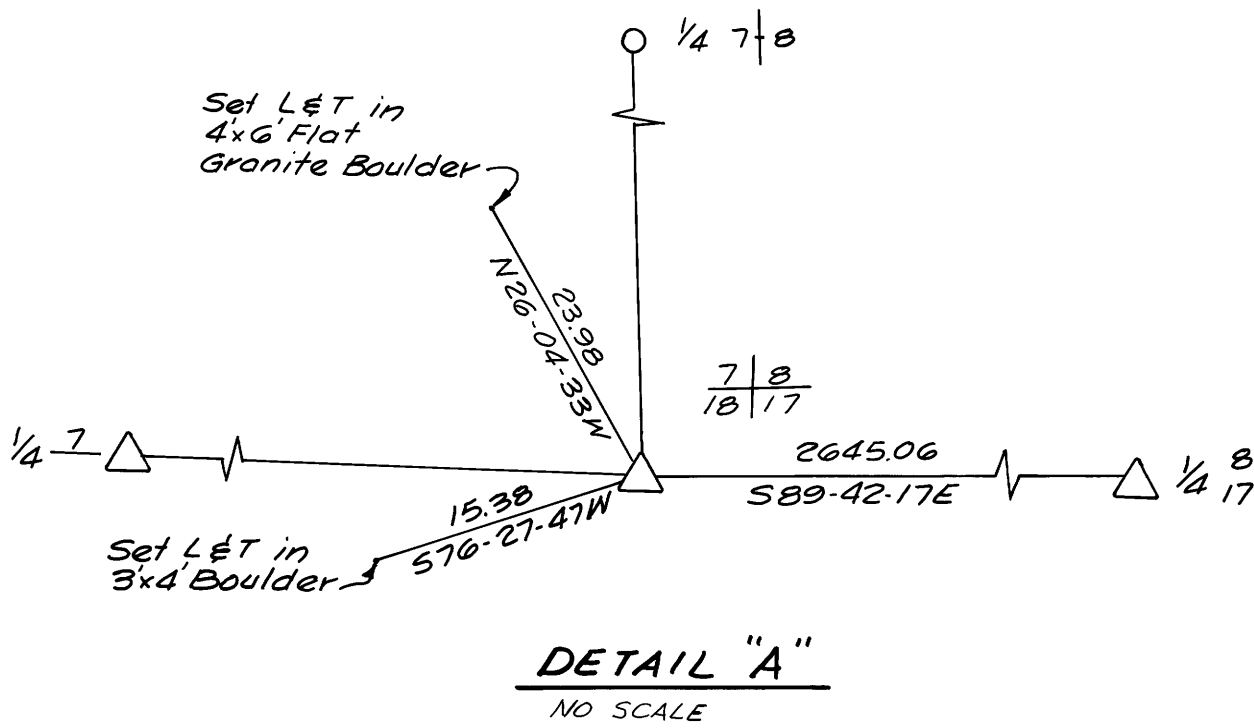

This Pipe is on the
edge of the Hwy Road
cut and is leaning
E'ly. Used center
of pipe at base of
Rock Mound.