

ca 13'

PAWEŁ SZYMAŃSKI

# PARTITA IV

NA ORKIESTRĘ

FOR ORCHESTRA

2 Flauti - Fl  
 /2. anche picc/ - /picc/  
 2 Oboi - Ob  
 2 Clarinetti in Sib - Cl  
 /1. anche piccolo in Mib / - /picc/  
 2 Fagotti - Fg

4 Cerni in Fa - Cr  
 2 Trombe in Do - Tr  
 3 Tromboni - Tn  
 Tuba - Tb

Batteria: /3 esecutori/

I : Timpani ( ) - Timp  
 II : Piatto sosneso - Pt  
 Campanaccio /Cow bell/ - Cb  
 Tam-tam /medio/ - Tamt  
 2 Tom-tom /piccolo, medio/ - Tomt  
 Tamburo con corda - Tmb  
 Cassa con pedale /Bass drum/ - Cassa  
 III : Marimbafono - Mbf  
 Vibrafono - Vbf

11 Violini I - Vn I  
 6 Violini II - Vn II  
 6 Viole - Vl  
 6 Violoncelli - Vc  
 4 Violbassi - Vb

+++++

Wind instruments:

= play until you are completely out of breath. Let the sound flat down when you are not able to keep correct intonation.

+

= stopped sounds /gestopft/ /Horns/

Mutes: ordinary  /Trumpets, Trombones/  
 "cup"  /Trumpets/

Strings:

f = 1 ↑  
 4  
 # = 3 ↑  
 4  
 d = 1 ↓  
 4  
 db = 3 ↓  
 4

/signs applied in some violin parts/

All signs and remarks /dynamics, etc/ placed in squares concern groups of parts.

THE WORK WAS COMPOSED BY P. S. G. HOFFMAN-LOSLAND

PAWEŁ SZYMAŃSKI  
(1986)

# PARTITA IV

$\text{♩} = \text{ca. } 100$

$\frac{2}{4}$   $\frac{4}{4}$  *al tempo*

\* // = SHAVE DRUM STICKS

\*\* // = WOOD WIND (RECORDING) WINDERS

Copyright © 1987 Chester Music Ltd  
for all countries, with the  
exception of Poland, Czechoslovakia,  
GDR, Rumania, Hungary, USSR, Albania,  
Cuba, North Korea, Vietnam, etc.

(5)

(9)

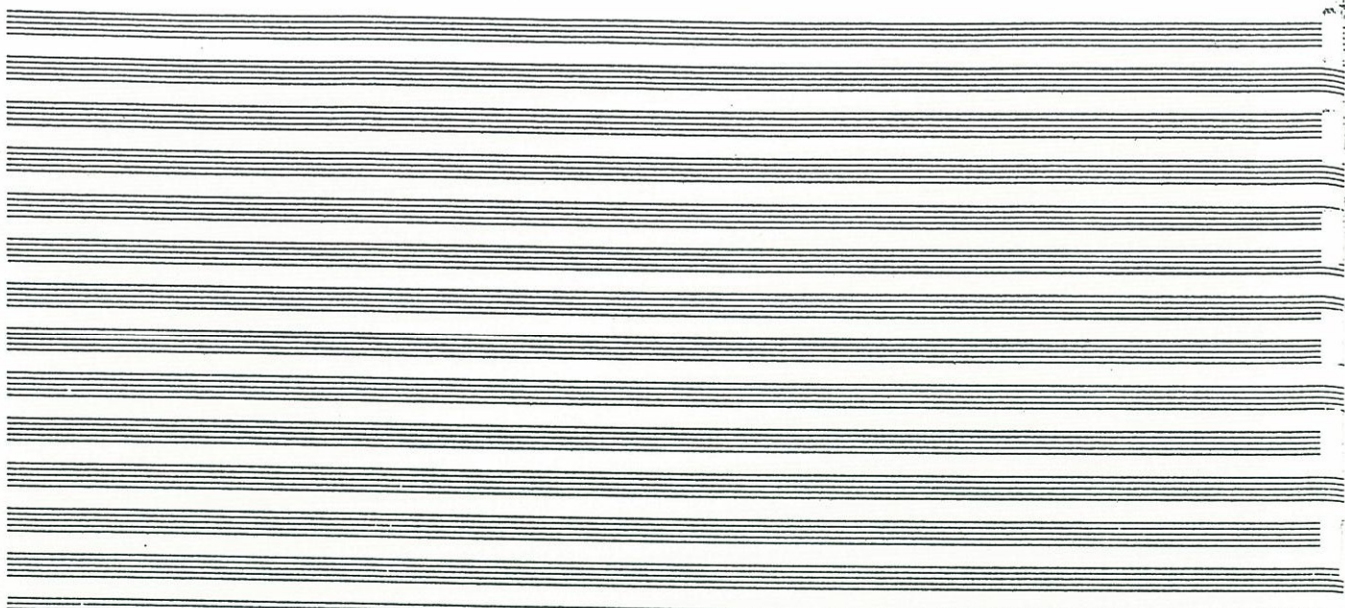

Main body of the musical score with staves for Flute (Fl), Oboe (Ob), Clarinet (Cl), Bassoon (Fg), Timpani (Timp), Percussion (P), Horns (Hr), Violins (Vn), Violas (Vl), and Cellos/Double Basses (Vc). The score includes various musical notations, dynamics (e.g., *pppp*, *non vibrato*), and performance instructions.

(2)

*a tempo*

Key markings and annotations include:

- a tempo* (above the Flute staff)
- 8* (below the Flute staff)
- a2* (above the Oboe staff)
- 7* (below the Clarinet staff)
- 8* (below the Bassoon staff)
- f molto marcato sempre* (below the Bassoon staff)
- f marcato sempre* (below the Bassoon staff)
- > secco sempre* (below the Bassoon staff)
- f molto marcato sempre* (below the Bassoon staff)

(30)

7  
8

3  
4

2  
4

Handwritten musical score for multiple instruments, including Flute (Fl.), Clarinet (Cl.), Bassoon (Fg.), Trumpet (Ta.), Trombone (Tb.), and Piano (P).

Key markings and annotations include:

- f molto sfrecciato e marcato** (written in a box)
- f** (forte)
- ff** (fortissimo)
- marcato** (written multiple times)
- saeco sempre** (written above the Piano staff)
- f molto marcato** (written in a box)

Measure 26 includes the instruction *f marc. cresc.* (forte, marcato, crescendo).

Measure 27 includes the instruction *f marc. cresc.* (forte, marcato, crescendo).

Measure 28 includes the instruction *f marc. cresc.* (forte, marcato, crescendo).

Measure 29 includes the instruction *f marc. cresc.* (forte, marcato, crescendo).

Measure 30 includes the instruction *f marc. cresc.* (forte, marcato, crescendo).

[illegible]

**System 1 (Top):**

**System 2 (Bottom):**

**Handwritten Annotations:**

- Measure 1: **56** (circled).
- Measure 5: **4f** (forte).
- Measure 6: **4f** (forte).
- Measure 7: **4f** (forte).
- Measure 8: **4f** (forte).
- Measure 9: **4f** (forte).
- Measure 10: **4f** (forte).
- Measure 11: **4f** (forte).
- Measure 12: **4f** (forte).
- Measure 13: **4f** (forte).
- Measure 14: **4f** (forte).
- Measure 15: **4f** (forte).
- Measure 16: **4f** (forte).
- Measure 17: **4f** (forte).
- Measure 18: **4f** (forte).
- Measure 19: **4f** (forte).
- Measure 20: **4f** (forte).
- Measure 21: **4f** (forte).
- Measure 22: **4f** (forte).
- Measure 23: **4f** (forte).
- Measure 24: **4f** (forte).
- Measure 25: **4f** (forte).
- Measure 26: **4f** (forte).
- Measure 27: **4f** (forte).
- Measure 28: **4f** (forte).
- Measure 29: **4f** (forte).
- Measure 30: **4f** (forte).
- Measure 31: **4f** (forte).
- Measure 32: **4f** (forte).
- Measure 33: **4f** (forte).
- Measure 34: **4f** (forte).
- Measure 35: **4f** (forte).
- Measure 36: **4f** (forte).
- Measure 37: **4f** (forte).
- Measure 38: **4f** (forte).
- Measure 39: **4f** (forte).
- Measure 40: **4f** (forte).
- Measure 41: **4f** (forte).
- Measure 42: **4f** (forte).
- Measure 43: **4f** (forte).
- Measure 44: **4f** (forte).
- Measure 45: **4f** (forte).
- Measure 46: **4f** (forte).
- Measure 47: **4f** (forte).
- Measure 48: **4f** (forte).
- Measure 49: **4f** (forte).
- Measure 50: **4f** (forte).
- Measure 51: **4f** (forte).
- Measure 52: **4f** (forte).
- Measure 53: **4f** (forte).
- Measure 54: **4f** (forte).
- Measure 55: **4f** (forte).
- Measure 56: **4f** (forte).
- Measure 57: **4f** (forte).
- Measure 58: **4f** (forte).
- Measure 59: **4f** (forte).
- Measure 60: **4f** (forte).
- Measure 61: **4f** (forte).
- Measure 62: **4f** (forte).
- Measure 63: **4f** (forte).
- Measure 64: **4f** (forte).
- Measure 65: **4f** (forte).
- Measure 66: **4f** (forte).
- Measure 67: **4f** (forte).
- Measure 68: **4f** (forte).
- Measure 69: **4f** (forte).
- Measure 70: **4f** (forte).
- Measure 71: **4f** (forte).
- Measure 72: **4f** (forte).
- Measure 73: **4f** (forte).
- Measure 74: **4f** (forte).
- Measure 75: **4f** (forte).
- Measure 76: **4f** (forte).
- Measure 77: **4f** (forte).
- Measure 78: **4f** (forte).
- Measure 79: **4f** (forte).
- Measure 80: **4f** (forte).
- Measure 81: **4f** (forte).
- Measure 82: **4f** (forte).
- Measure 83: **4f** (forte).
- Measure 84: **4f** (forte).
- Measure 85: **4f** (forte).
- Measure 86: **4f** (forte).
- Measure 87: **4f** (forte).
- Measure 88: **4f** (forte).
- Measure 89: **4f** (forte).
- Measure 90: **4f** (forte).
- Measure 91: **4f** (forte).
- Measure 92: **4f** (forte).
- Measure 93: **4f** (forte).
- Measure 94: **4f** (forte).
- Measure 95: **4f** (forte).
- Measure 96: **4f** (forte).
- Measure 97: **4f** (forte).
- Measure 98: **4f** (forte).
- Measure 99: **4f** (forte).
- Measure 100: **4f** (forte).

(62)

Measures 62-66 show complex orchestration with various dynamics and articulations. Key markings include:

(67)

3  
1/4

Measure 67: Flute (Fl) and Oboe (Ob) play a melodic line. Clarinet (Cl) and Horn (Hr) play a supporting line. Trumpet (Tr) and Trombone (Tbn) play a rhythmic pattern. Timpani (Timp) plays a series of notes.

Measure 68: Flute (Fl) and Oboe (Ob) play a melodic line. Clarinet (Cl) and Horn (Hr) play a supporting line. Trumpet (Tr) and Trombone (Tbn) play a rhythmic pattern. Timpani (Timp) plays a series of notes.

Measure 69: Flute (Fl) and Oboe (Ob) play a melodic line. Clarinet (Cl) and Horn (Hr) play a supporting line. Trumpet (Tr) and Trombone (Tbn) play a rhythmic pattern. Timpani (Timp) plays a series of notes.

Measure 70: Flute (Fl) and Oboe (Ob) play a melodic line. Clarinet (Cl) and Horn (Hr) play a supporting line. Trumpet (Tr) and Trombone (Tbn) play a rhythmic pattern. Timpani (Timp) plays a series of notes.

72

FL

Ob

Cl

Tc

Tb

Trp

Tub

Mb

Vn I

Vn II

Vla

Vcl

Cb

(76)

me 20"

3 a tempo

Ob

Clar

Tu

Tu

Tu

Alf

V. II

V. II

V. II

V. II

V. II

Key elements of the score include:

- Woodwinds:** Flute (Fl.), Oboe (Ob.), and Clarinet (Cl.) parts with various articulations and dynamics.
- Strings:** Violin (Vn.), Viola (Va.), Cello (Vcl.), and Double Bass (Cb.) parts, often playing sustained notes or moving lines.
- Percussion:** Timpani (Timp.), Snare Drum (Tb.), and Bass Drum (Tb.) parts, providing rhythmic support.
- Dynamic Markings:** *ff*, *fff*, *ff rep*, and *fff* are used throughout the score.
- Rehearsal Markers:** A circled number 19 is visible at the top left, and a boxed number 19 is at the bottom center.

(89)

5  
a tempo

2  
4

4  
4

$\text{♩} = 40$  (max.)

(93)

sangat melor    sempurna d'tgg    sempurna l'aria vibrato

(59)

FL 1 *Sample Horn vibrato* *trill* *pppp* *p* *pppp*

Vb1 *ppp* *pp*

Vn1 *(pppp sample)* *(pppp sample)* *(pppp sample)* *(pppp sample)*

Vn2 *(pppp sample)*

Vb2 *(pppp sample)*

Vc *(pppp sample)*

Vb3 *pp* *sample* *sample* *pp*

\*1) VERY INHIBIT: THE DYNAMICS SHOULD BE REALISED VERY ACCURATE-  
ESPECIALLY IN THE LONG INTERMITTENT PARTS

- FL** (Flute): Features dynamic markings like *pp*, *pppp*, and *ppp*.
- Ob** (Oboe): Includes dynamic markings such as *pppp*, *pp*, and *ppp*.
- CL** (Clarinet): Shows dynamic markings like *pp*, *pppp*, and *pp*.
- Ta** (Trombone): Includes the instruction "altus sordino: 'CUP'" and dynamic markings like *pppp* and *pp*.
- Vb** (Violoncello): Features dynamic markings like *ppp* and *pp*.
- Vn I** (Violin I): Includes dynamic markings like *pp* and *ppp*.
- Vn II** (Violin II): Includes dynamic markings like *pp* and *ppp*.
- VL** (Viola): Includes dynamic markings like *pp* and *ppp*.
- Vc** (Violoncello): Includes dynamic markings like *pp* and *ppp*.
- Vb** (Violoncello): Includes dynamic markings like *pp* and *ppp*.

117

(117)

Fl. *ppp* *pp* *ppp* *ppp* *pp* *ppp*

Ob. *ppp* *pp* *ppp* *ppp* *pp* *ppp*

Cl. *ppp* *pp* *ppp* *ppp* *pp* *ppp*

Tr. *ppp* *ppp* *pp* *ppp*

Vcl. *ppp* *pp* *ppp* *pp*

Vn. I *ppp* *pp* *ppp* *pp*

Vn. II *ppp* *pp* *ppp* *pp*

Vla. *ppp* *pp* *ppp* *pp*

Vcl. *ppp* *pp* *ppp* *pp*

Vb. *ppp* *pp* *ppp* *pp*

(123)

- FL (Flute)
- Ob (Oboe)
- CL (Clarinet)
- Tn (Trumpet)
- Vb (Violoncello)
- Vn (Violin)
- Vc (Violoncello)
- Vu (Viola)
- Vo (Voice)
- Vc (Violoncello)

(191)

**Woodwinds:**

**Brass:**

**Other Instruments:**

Handwritten musical score for orchestra and voices, page 147. The score includes parts for Flute (Fl), Oboe (Ob), Clarinet (Cl), Bassoon (Fg), Trumpet (Cu), Trombone (Tb), Timpani (Timp), Snare Drum (Tamt), Vibraphone (Vib), Violin I (Vn I), Violin II (Vn II), Viola (Vc), Cello (Vc), and Double Bass (Vb). The music is written in 2/4 time and features various dynamics such as pp, p, f, and sf. The score is divided into measures by vertical bar lines.

(5)

FL

Ob

Cl

Ce

Tu

Tam

Vcl

Vn I

Vn II

Vl

Vc

Vb

Handwritten musical score for a symphony, featuring woodwinds (Flute, Oboe, Clarinet, Cor Anglais, Bassoon, Trombone), strings (Violins I & II, Viola, Violoncello, Double Bass), and percussion (Tambourine). The score includes various musical notations such as notes, rests, dynamics (pp, p, f, ff), and articulation marks.

[illegible]

[illegible]

\* GLISSANDO LENTO: THE PITCH AT THE END OF GLISSANDO IS NOT IMPORTANT.  
BUT PITCH ~~NOT~~ <sup>WAS</sup> ~~BEFORE~~ <sup>BEFORE</sup> AND ~~WITH~~ <sup>WITH</sup> THIS GLISSANDO INDIVIDUALLY

221  
222  
223  
224  
225

→ (171)

(171)

Staff labels on the left include:

- Tam
- V4
- V1
- V2
- V6

Dynamic markings and other annotations visible in the score include:

- pp
- ppp
- ppp smm
- ppp
- pp

(177)

(183)

\*) SEE KENNEDY ON PAGE 34

