

29-137

29-137

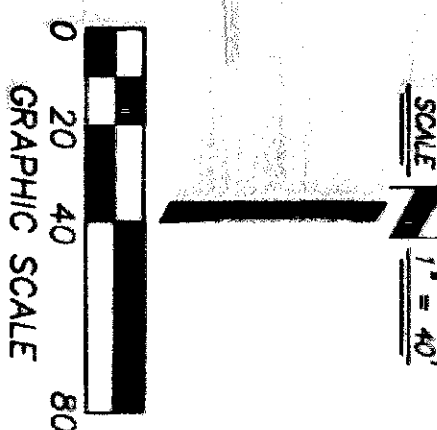
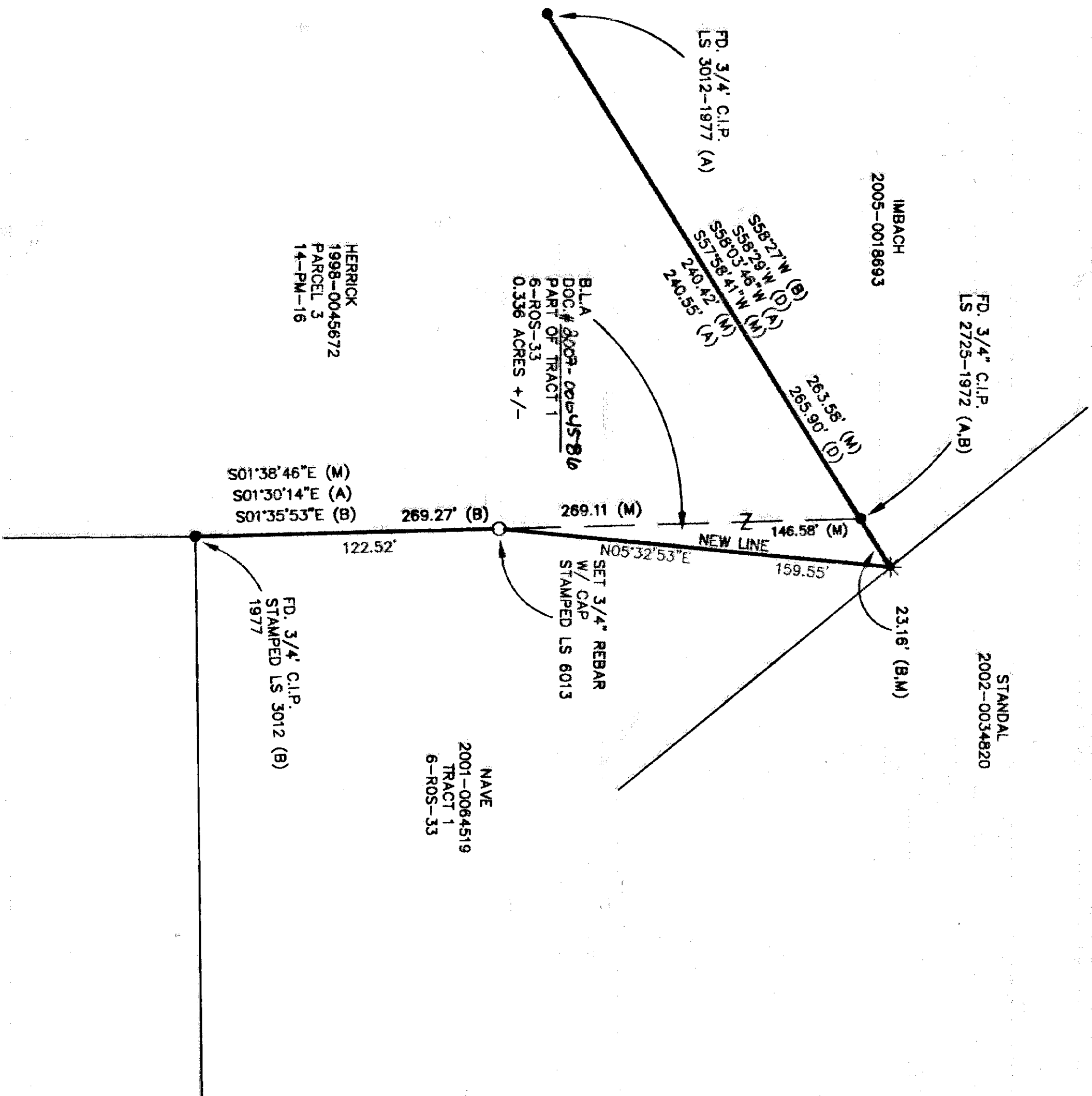

- LEGEND:**
- FD. 3/4" CIP STAMPED AS NOTED
 - SET 3/4" REBAR WITH ALUMINUM CAP STAMPED LS 6013
 - * FND. AXLE STAMPED LS 2893 (B)
- FD. FOUND
CIP CAPPED IRON PIPE
(M) MEASURED. ALL DISTANCES MEASURED UNLESS NOTED OTHERWISE.

- REFERENCES**
- (A) 14-PARCEL MAP-16
 - (B) 6-RECORD OF SURVEY-33
 - (D) DOC# 2005-0018693
 - I.O.D. # 2006-72343
 - I.O.D. # 2006-72344

RECORD OF SURVEY 29-137

OF A PORTION OF THE SOUTHEAST 1/4 OF SEC. 11,
TOWNSHIP 10 N., RANGE 10 E., M. D. M.
COUNTY OF EL DORADO, STATE OF CALIFORNIA
SCALE: 1" = 40' AUGUST 2006

SURVEYOR'S STATEMENT:

THIS MAP CORRECTLY REPRESENTS A SURVEY MADE
BY ME OR UNDER MY DIRECTION IN CONFORMANCE
WITH THE REQUIREMENTS OF THE PROFESSIONAL LAND
SURVEYORS' ACT AT THE REQUEST OF JOSEPH A. HERRICK IN
FEBRUARY 2006

ALAN R. DIVERS L.S. 6013
LICENSE EXPIRATION DATE: 3-31-07

BASIS OF BEARINGS:

IS GEODETIC NORTH AS TAKEN FROM GPS OBSERVATIONS
AT THE NORTHEAST CORNER OF PARCEL 3 OF 14-PM-16

STATEMENT OF PURPOSE:

THE PURPOSE OF THIS SURVEY IS TO DELINEATE B.L.A. 06-031
APPROVED MAY 1, 2006 IN CONFORMANCE WITH
SECTION 8762 (B) (1-5) OF THE PROFESSIONAL LAND SURVEYORS ACT.

COUNTY SURVEYOR'S STATEMENT:

THIS MAP HAS BEEN EXAMINED IN ACCORDANCE WITH
SECTION 8766 OF THE PROFESSIONAL LAND SURVEYORS' ACT
THIS 28TH DAY OF DECEMBER, 2006.

Daniel Russell

DANIEL S. RUSSELL L.S. 5017
LICENSE EXPIRATION DATE: 12/31/07
COUNTY SURVEYOR, COUNTY OF EL DORADO, CALIFORNIA

BY: Richard L. Briner

RICHARD L. BRINER L.S. 5084
LICENSE EXPIRATION DATE: 6/30/07
DEPUTY SURVEYOR, COUNTY OF EL DORADO, CALIFORNIA

COUNTY RECORDER'S STATEMENT:

FILED THIS 28TH DAY OF JANUARY, 2007, AT 12:19:21,
IN BOOK 29 OF RECORD OF SURVEYS AT PAGE 137,
AT THE REQUEST OF ALAN R. DIVERS, PLS.

DOCUMENT NO. 2007-0004507

William E. Schulte BY: Maria Briner
DEPUTY

WILLIAM E. SCHULTE
COUNTY RECORDER, CLERK
COUNTY OF EL DORADO,
CALIFORNIA

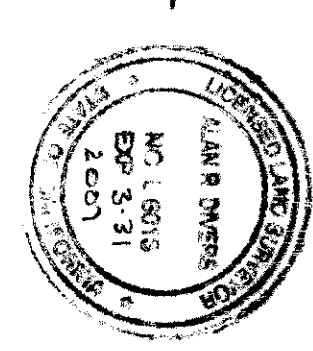
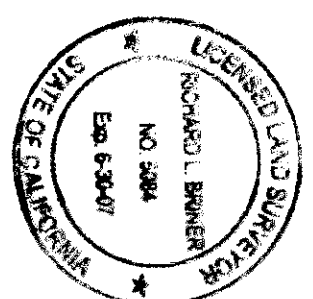

EXISTING ASSESSOR PARCEL NO. 323-250-26 & 29

29-137