

NOTE:
THE PURPOSE OF THIS SURVEY IS TO
DELINEATE THE BOUNDARY OF A PORTION
OF THE PARSON AND GREEN MINING CLAIMS.

17

LEGEND:
① FOUND MONUMENT AS SHOWN
② FOUND 3/4 INCH CLIP, STAMPED L.S. 3015
③ SET 3/4 INCH CLIP STAMPED L.S. 4264
④ COMPUTED POINT, NOTHING FOUND OR SET
⑤ RECORD PER R.S. 11-57
⑥ RECORD PER R.S. 42
⑦ RECORD PER 3430 O.R. 274

BASIS OF BEARINGS:
THE MERIDIAN OF THIS SURVEY IS TRUE NORTH
BASED UPON FOUND MONUMENTS IN THE FIELD
AND IS IDENTICAL TO THAT OF R.S. 9-4.

REFERENCES:

R.S. 11-57
R.S. 9-4
R.S. 18-64
USBLM PLAT 70-042

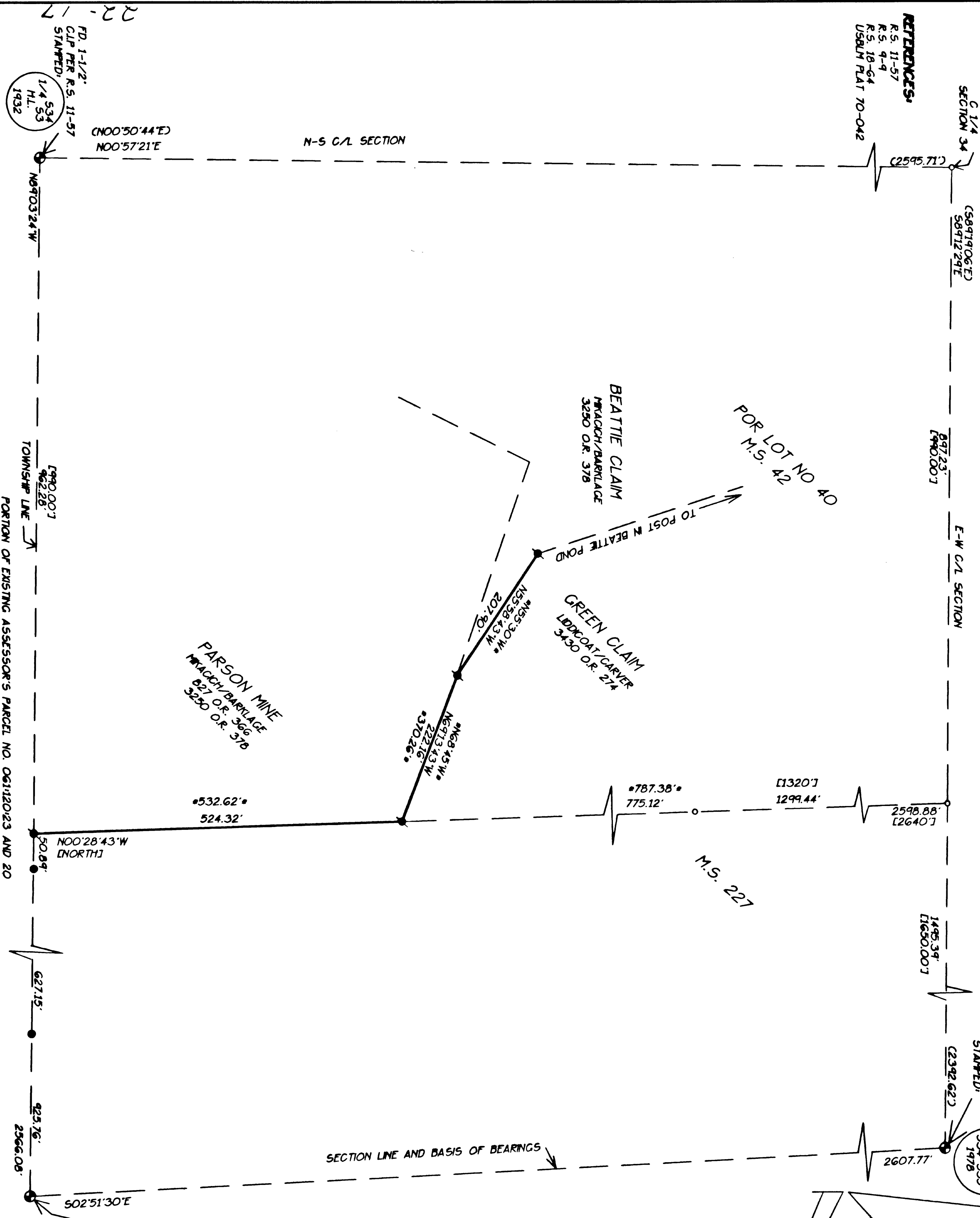

RECORD OF SURVEY

PORTION OF THE S.W. 1/4 OF THE S.E. 1/4
OF SECTION 34, T.13N., R.10E., M.D.M.
BEING A PORTION OF THE PARSON OR
BULKHEAD MINE + POR. M.S. 42
COUNTY OF EL DORADO CALIFORNIA
OCTOBER 1995 SCALE 1"=100'
J. FRED LAMBERT L.S. 4264

SURVEYOR'S STATEMENT

THIS MAP CORRECTLY REPRESENTS A SURVEY MADE BY ME OR UNDER
MY DIRECTION IN CONFORMANCE WITH THE REQUIREMENTS OF THE LAND
SURVEYORS' ACT AT THE REQUEST OF WILLIAM NEAL BARLAGE
IN APRIL 1995

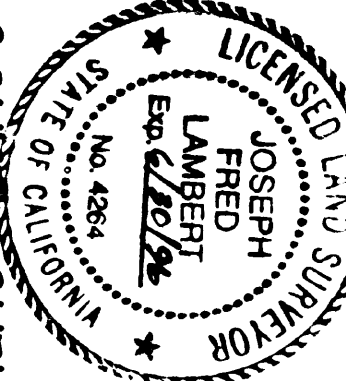

Joseph Fred Lambert
J. FRED LAMBERT L.S. 4264
LICENSE EXPIRATION DATE 6/30/96

COUNTY SURVEYOR'S STATEMENT

THIS MAP HAS BEEN EXAMINED IN ACCORDANCE WITH SECTION 8766 OF
THE LAND SURVEYORS' ACT THIS 21ST DAY OF February 1996.

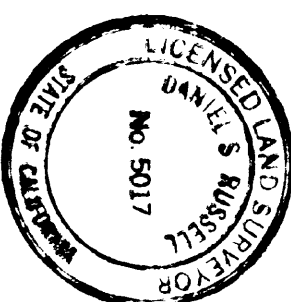

Daniel S. Russell
DANIEL S. RUSSELL L.S. 5017
COUNTY SURVEYOR
COUNTY OF EL DORADO
LICENSE EXPIRATION DATE 12/31/97

RECORDER'S STATEMENT

FILED THIS 21ST DAY OF February 1996, AT 2:17PM,
IN BOOK 22 OF RECORD OF SURVEYS AT PAGE 17,
AT THE REQUEST OF WILLIAM NEAL BARLAGE.

DOCUMENT NO. 8108

William E. Schultz
WILLIAM E. SCHULTZ
RECORDER/CLERK
COUNTY OF EL DORADO
Debra L. Russell
DEPUTY

FD. 1-1/2" CLIP,
PER R.S. 9-4
STAMPED:
L.S. 4264
T13N R10E
S34 S35
S3 S2
112N
1979

FD. 1-1/2"
CLIP PER R.S. 11-57
STAMPED:
1/4 S34
HL
1932