

# RECORD of SURVEY for ROBERT FOWLER, et. al. 324-O.R.-210, et. seq., 213, et. seq., 216, et. seq. & 219 et. seq. BEING A PORTION OF SECTION 30, T.7N., R.12E., M.D.M. - AMADOR COUNTY, CALIF. JULY, 1983 SCALE: 1"=400' TOMA & ANDERSON — LICENSED LAND SURVEYORS - 41 SUMMIT ST, JACKSON, CALIF.

## SURVEYORS CERTIFICATE

THIS MAP CORRECTLY REPRESENTS A SURVEY MADE BY ME OR UNDER MY DIRECTION IN CONFORMANCE WITH THE REQUIREMENTS OF THE LAND SURVEYORS ACT AT THE REQUEST OF ROBERT FOWLER, et. al. IN JULY OF 1983. THIS MAP IS BASED UPON A FIELD SURVEY.

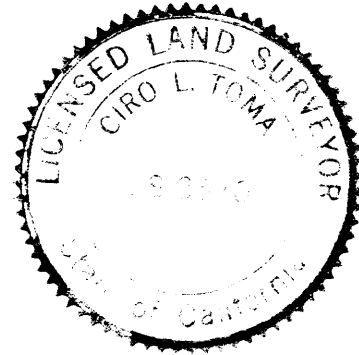

*L. Toma*  
 L. TOMA L.S. 3570

## COUNTY SURVEYORS CERTIFICATE

THIS MAP HAS BEEN EXAMINED FOR CONFORMANCE WITH THE REQUIREMENTS OF THE LAND SURVEYORS ACT THIS 30 DAY OF August, 1983.

GARY L. CALDWELL R.C.E. 20802  
 AMADOR COUNTY SURVEYOR

BY *C. Lee Delange*  
 C. LEE DELANGE L.S. 4066  
 DEPUTY

## RECORDERS CERTIFICATE

FILED THIS 1st DAY OF September 1983 AT 8:37 A.M. IN BOOK 37 OF MAPS AND PLATS AT PAGE 3 AT THE REQUEST OF THE AMADOR COUNTY SURVEYOR.

*Sheldon D. Johnson* BY *Marlene Arnesen*  
 SHELDON D. JOHNSON  
 AMADOR COUNTY RECORDER  
 DEPUTY

4879  
 \$6.00 paid

## COMPLIANCE CERTIFICATE

THIS MAP HAS BEEN EXAMINED FOR COMPLIANCE WITH THE PROVISIONS OF THE SUBDIVISION MAP ACT AND ALL LOCAL ORDINANCES ENACTED PURSUANT THERE TO.  
 DATE: 8-30-83

GARY L. CALDWELL R.C.E. 20802  
 AMADOR COUNTY SURVEYOR  
 BY *C. Lee Delange*  
 C. LEE DELANGE L.S. 4066  
 DEPUTY

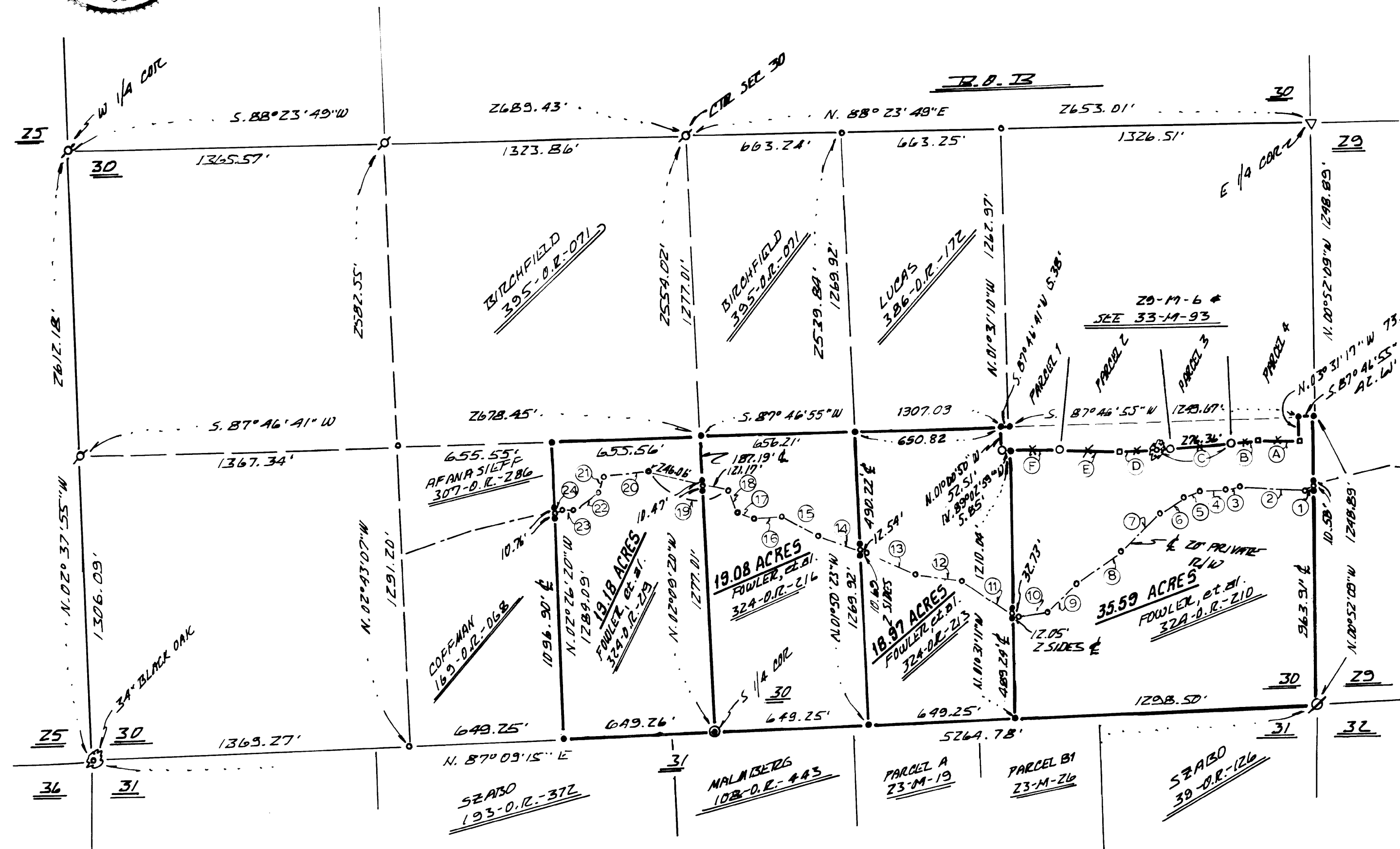

### BEARINGS & DISTANCES ALONG 20' PRIVATE R/W

N	BEARING	DISTANCE	N	BEARING	DISTANCE
1	S. 70° W	13.05'	10	S. 88° 52' 42\"	136.05'
2	N. 89° 28' 32\"	258.35'	11	N. 57° 33' 45\"	275.04' TOTAL
3	S. 73° 23' 06\"	64.03'	12	N. 85° 07' 45\"	203.48'
4	S. 83° 41' 15\"	118.64'	13	N. 66° 09' 73\"	263.92'
5	S. 65° 58' 05\"	75.56'	14	N. 71° 05' 56\"	182.72' TOTAL
6	S. 56° 12' 26\"	122.80'	15	N. 64° 22' 35\"	178.76'
7	S. 44° 09' 22\"	221.11'	16	S. 83° 28' 20\"	122.36'
8	S. 55° 47' 12\"	236.74'	17	N. 67° 06' 41\"	74.17'
9	S. 42° 53' 34\"	177.57'	18	N. 19° 44' 22\"	104.71'

N	BEARING	DISTANCE
19	N. 74° 53' 08\"	346.46' TOTAL
20	S. 83° 01' 32\"	206.08'
21	S. 09° 51' 15\"	66.48'
22	S. 51° 51' 21\"	134.98'
23	S. 87° 33' 25\"	60.42'
24	S. 70° 35' 16\"	52.21'

### BEARINGS & DISTANCES ALONG Fd. LINE

L	BEARING	DISTANCE
A	N. 89° 52' 39\"	174.62'
B	S. 88° 18' 41\"	112.28'
C	S. 85° 18' 39\"	318.21' (REC S. 85° 19' 22\"
D	S. 86° 53' 46\"	155.88' (REC S. 86° 54' 30\"
E	N. 89° 05' 23\"	253.69'
F	N. 89° 02' 59\"	262.53' TOTAL

## NOTES & LEGEND

- DENOTES 5/8 INCH STEEL ROD TAGGED L.S. 3570 SET ON THIS SURVEY.
- ▼ DENOTES 3/4 INCH STEEL ROD TAGGED R.C.E. 11591 FOUND PER 29-M-18.
- ✕ DENOTES 1 INCH IRON PIPE TAGGED L.S. 3488 FOUND PER 29-M-18.
- ⊙ DENOTES DAK TREE FOUND AT SEC. COR. PER GOVT NOTES AND 29-M-18.
- ⊙ DENOTES 1 1/2 INCH CAPPED IRON PIPE STAMPED L.S. 3488 FOUND PER 29-M-18.
- DENOTES MATHEMATICAL POINT ONLY - NOTHING FOUND OR SET.
- DENOTES 1/2 INCH IRON PIPE TAGGED L.S. 3570 FOUND PER 29-M-6.
- ⊙ DENOTES MANZANITA TREE IN FENCE LINE TAGGED L.S. 3570 FOUND PER 29-M-6.
- ✕—✕ DENOTES FENCE LINE AND ANGLE POSTS FOUND PER 29-M-6. AFFIXED BRASS TAG - L.S. 3570 - TO POSTS.
- ⊙ DENOTES 1 INCH IRON PIPE IN HAND OF ROCKS FOUND PER 29-M-18. - AFFIXED BRASS TAG - L.S. 3570.

THE MERIDIAN OF THIS SURVEY IS REFERRED TO THE NORTH LINE OF THE SOUTHERST 1/4 OF SECTION 30, T.7N., R.12E., M.D.M. AS SHOWN ON THAT CERTAIN OFFICIAL MAP RECORDED IN BOOK 33 OF MAPS AND PLATS AT PAGE 33, AMADOR COUNTY RECORDS, BEARING N. 88° 23' 49\"