

REFERENCES

(1)	TRACT NO. 6264
(2)	942 O.R. 374
(3)	5793 O.R. 79

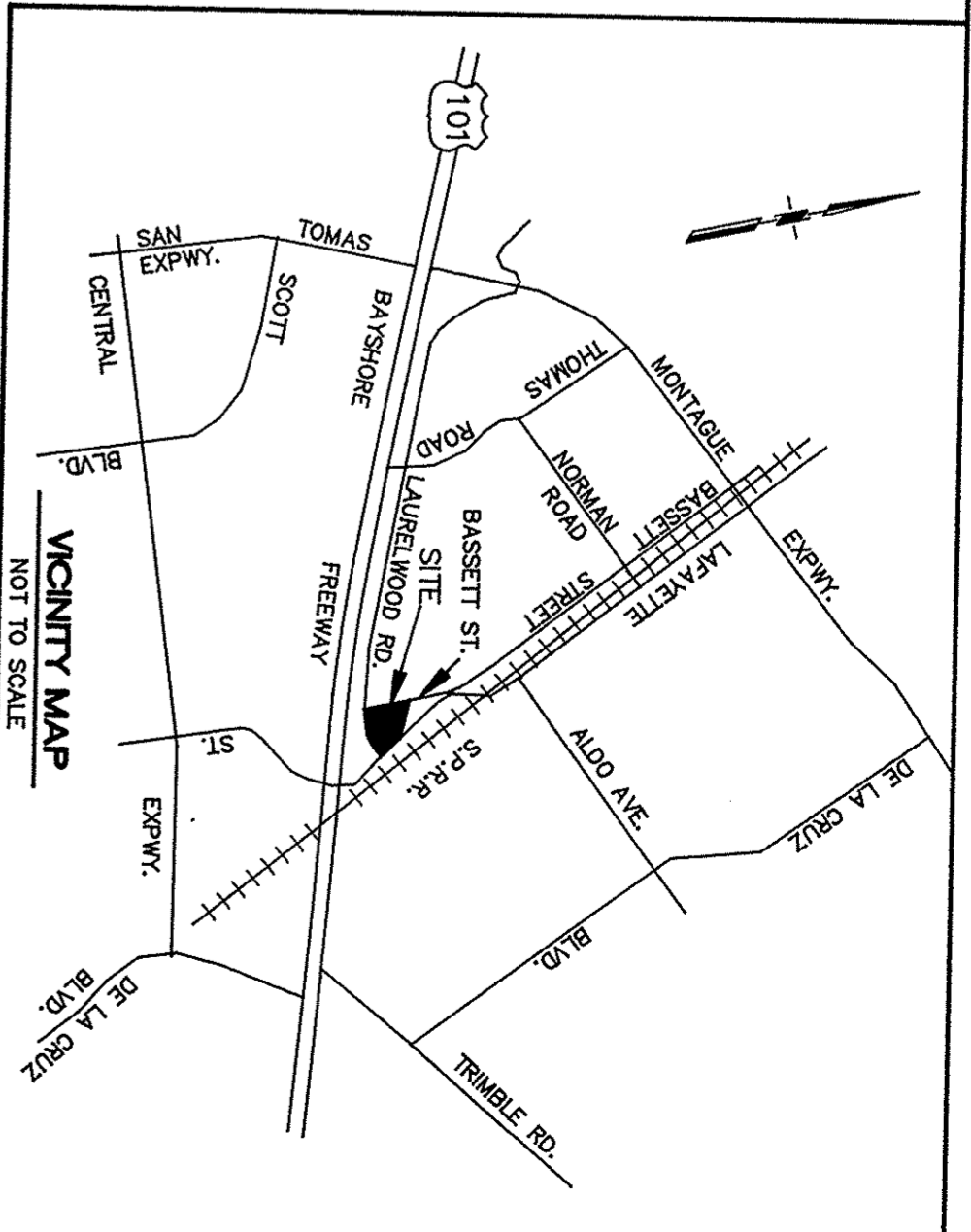

BASIS OF BEARINGS

THE BEARING OF S 07°10'30" W OF THE CENTERLINE OF BASSETT STREET, FORMERLY KNOWN AS CARNATION WAY AS SHOWN ON THE MAP OF TRACT NO. 6264, FILED IN BOOK 425 OF MAPS AT PAGES 53 & 54 SANTA CLARA COUNTY RECORDS.

LEGEND

- SET 5/8" REBAR & CAP, L.S. 5504
- FOUND MONUMENT, AS NOTED
- FOUND STANDARD STREET MONUMENT
- PROPERTY LINE
- CENTERLINE
- DISTINCTIVE BORDER LINE (SUBDIVISION BOUNDARY)
- STORM DRAIN EASEMENT
- SANITARY SEWER EASEMENT
- OFFICIAL RECORDS OF SANTA CLARA COUNTY
- () RECORD DATA
- U.G.E. UNDERGROUND ELECTRICAL EASEMENT
- A.E. ANCHOR EASEMENT
- R.O.W. RIGHT OF WAY

LINE	DIRECTION	DISTANCE
1	S 05°58'28" W	17.99'
2	S 05°58'28" W	4.38'
3	S 35°22'30" W	13.25'
4	S 51°55'14" E	22.20'
5	S 81°29'16" E	35.14'
6	S 46°24'53" E	53.70'

PARCEL MAP

BEING A SUBDIVISION OF THE LANDS OF ANGELO A. ORPHAN, AS DESCRIBED IN THAT CERTAIN DEED RECORDED IN BOOK 850, PAGE 1805, OFFICIAL RECORDS OF SANTA CLARA COUNTY AND BEING A PORTION OF BLOCK 4, AS SHOWN ON THAT CERTAIN MAP ENTITLED "LAURELWOOD FARM SUBDIVISION" RECORDED IN BOOK "S" OF MAPS AT PAGES 7 & 8, SANTA CLARA COUNTY RECORDS.

LYING WITHIN THE CITY OF SANTA CLARA, CALIFORNIA

SCALE: 1"=50'

DALE ROPER & ASSOCIATES

Civil Engineering/Land Surveying

P.O. Box 2009, 4988 Moore Lane
Heddsburg, CA 95448 (707) 431-1417

A.P.N. 097-11-147

S.1582

SHEET 2 OF 2