

LEGEND

- SET 3/4" IRON PIPE, TAGGED L.S. 4516
- ⊙ FOUND 3/4" IRON PIPE, L.S. 5106 IN MONUMENT BOX PER R1
- FOUND IRON PIPE, L.S. 5106, UNLESS OTHERWISE NOTED
- PROPERTY BOUNDARY
- LOT LINE
- S.E. SLOPE EASEMENT PER R1
- P.U.E. PUBLIC UTILITY EASEMENT PER R1
- N.S. NOT SEARCHED FOR
- R1() RECORD DATA, TRACT No. 9126 - 747 M 30-32
- R2() RECORD DATA, DOC No. 20749718
- R3() RECORD DATA, 599 M 37 & 38
- R4() RECORD DATA, TRACT No. 7565 - 548 M 30-31
- R5() RECORD DATA, 130 M 35
- R6() RECORD DATA, DOC. NO. 21091433
- R7() RECORD DATA, DOC. NO. 21091434
- R8() RECORD DATA, DOC. NO. 21091435
- R9() RECORD DATA, DOC. NO. 21091436

CURVE TABLE

NO.	RADIUS	Δ	LENGTH
C1	25.00'	77°56'24"	34.01'
	R1&R2(25.00')	77°56'53"	34.01'
C2	155.00'	80°22'54"	217.45'
	R1&R2(155.00')	80°22'54"	217.45'
C3	195.00'	59°51'05"	203.70'
	R1&R2(195.00')	59°51'05"	203.70'
C4	20.00'	361°4'58"	12.65'
	R1&R2(20.00')	361°4'58"	12.65'
C5	42.00'	361°4'58"	26.57'
	R1&R2(42.00')	361°4'58"	26.57'
C6	42.00'	66°38'00"	48.84'
	R1&R2(42.00')	66°38'01"	48.84'
C7	125.00'	78°15'51"	170.75'
	R1(125.00')	78°15'51"	170.75'
C8	225.00'	59°51'05"	235.04'
	R1(225.00')	59°51'05"	235.04'

LINE DATA

NO.	BEARING	DISTANCE
L1	N02°05'53"W	132.16'
	R1&R2(N02°05'53"W	132.16')
L2	N61°56'58"W	71.35'
	R1&R2(N61°56'58"W	71.35')
L3	N02°05'53"W	132.16'
	R1(N02°05'53"W	132.16')
L4	N61°56'58"W	108.00'
	R1(N61°56'58"W	108.01')

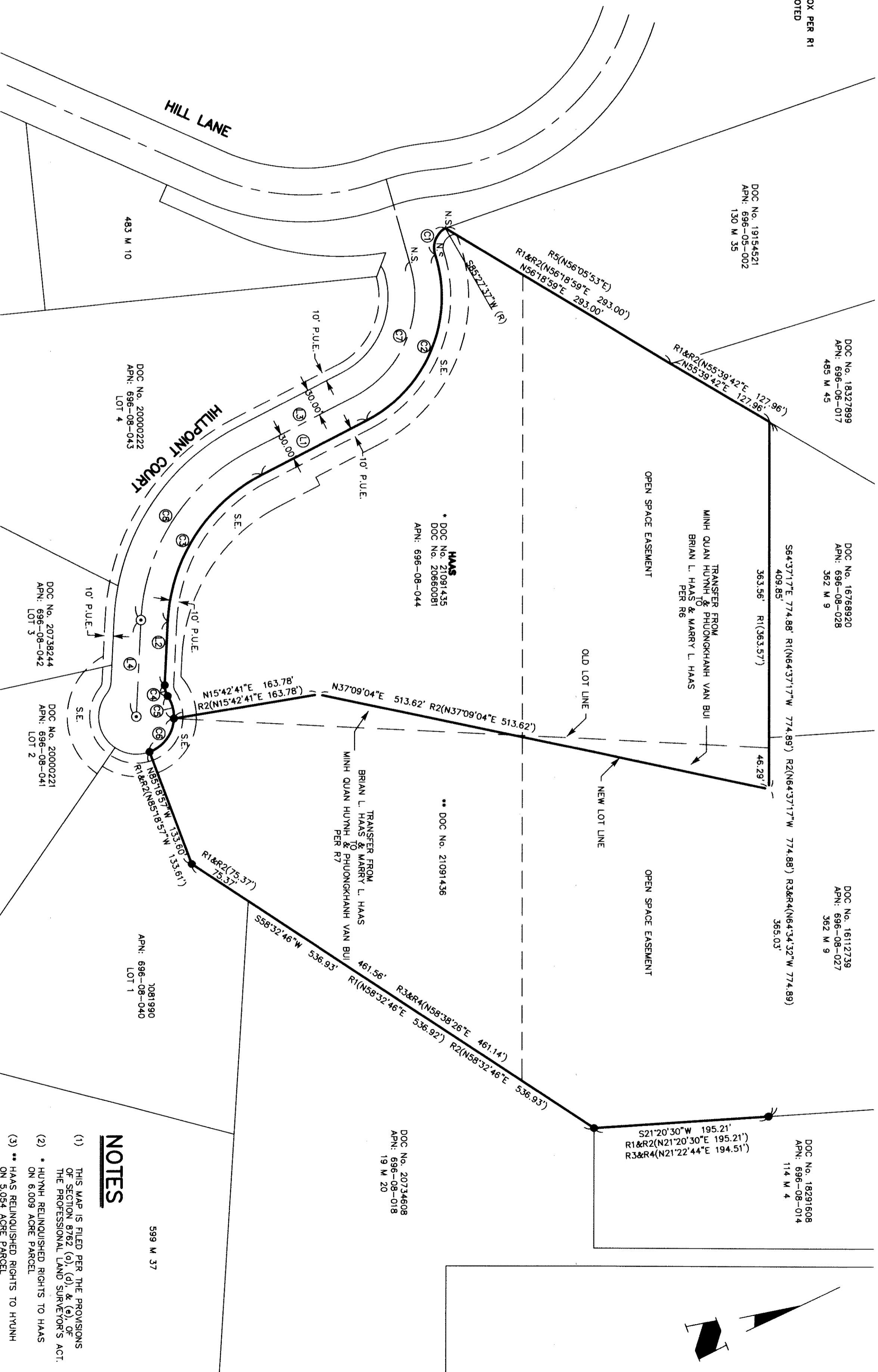

SURVEYOR'S STATEMENT

THIS MAP CORRECTLY REPRESENTS A SURVEY MADE BY ME OR UNDER MY DIRECTION IN CONFORMANCE WITH THE REQUIREMENTS OF THE PROFESSIONAL LAND SURVEYORS' ACT AT THE REQUEST OF MINH HUYNH IN JULY, 2011

COUNTY SURVEYOR'S STATEMENT

THIS MAP HAS BEEN EXAMINED IN ACCORDANCE WITH SECTION 8766 OF THE PROFESSIONAL LAND SURVEYORS' ACT THIS 27TH DAY OF February 2012.

RECORDER'S STATEMENT

FILED THIS 2nd DAY OF March 2012 AT 8:23 AM IN BOOK 851 OF MAPS AT PAGE 1, AT THE REQUEST OF GARY CARNES.

BASIS OF BEARINGS

THE BEARINGS SHOWN ON THIS MAP ARE BASED ON THE CENTERLINE OF HILLPOINT COURT AS FOUND MONUMENTED & RECORDED AS N61°56'58"W IN BOOK 747 OF MAPS AT PAGES 30-32, SANTA CLARA COUNTY RECORDS.

RECORD OF SURVEY

BEING THE SURVEY OF THE 2 NEW LOTS CREATED BY THE LOT LINE ADJUSTMENT BETWEEN LOTS 5 AND 6, TRACT 9126 RECORDED IN DOCUMENT NO. 20749718, SANTA CLARA COUNTY RECORDS.

NOTES

- (1) THIS MAP IS FILED PER THE PROVISIONS OF SECTION 8762 (a), (d), & (e), OF THE PROFESSIONAL LAND SURVEYORS' ACT.
- (2) * HUYNH RELINQUISHED RIGHTS TO HAAS ON 6,009 ACRE PARCEL
- (3) ** HAAS RELINQUISHED RIGHTS TO HUYNH ON 5,054 ACRE PARCEL

GARY CARNES, LS 4516
EXP. 9-30-12



SIGNED: Gwendolyn Gee, County Surveyor
PLS 6780

FILED: 13
BY: [Signature]
DEPUTY

21561689

GRID NO.: 142-44-51, 142-45-51

COUNTY OF SANTA CLARA, CALIF.
JULY, 2011
SCALE: 1"=80'
GILROY, CALIFORNIA
JOB No. 1009
EDUYNHROS
9505 SUGAR ABE DRIVE
SHEET 1 OF 1

CARNES & ASSOCIATES