

PARAVIEW UNIT 1

PARAVIEW LIONS CLUB 486-663

REFERENCE  
SD F-65  
SD C-62

NOTE  
The purpose of this survey is to show the lands of Stephen E. Williams Enterprises, excluding Parview Unit No. 1 and Parview Unit No. 2 (future) and the relation of County Club Dr. as described in 528-279 A.R.

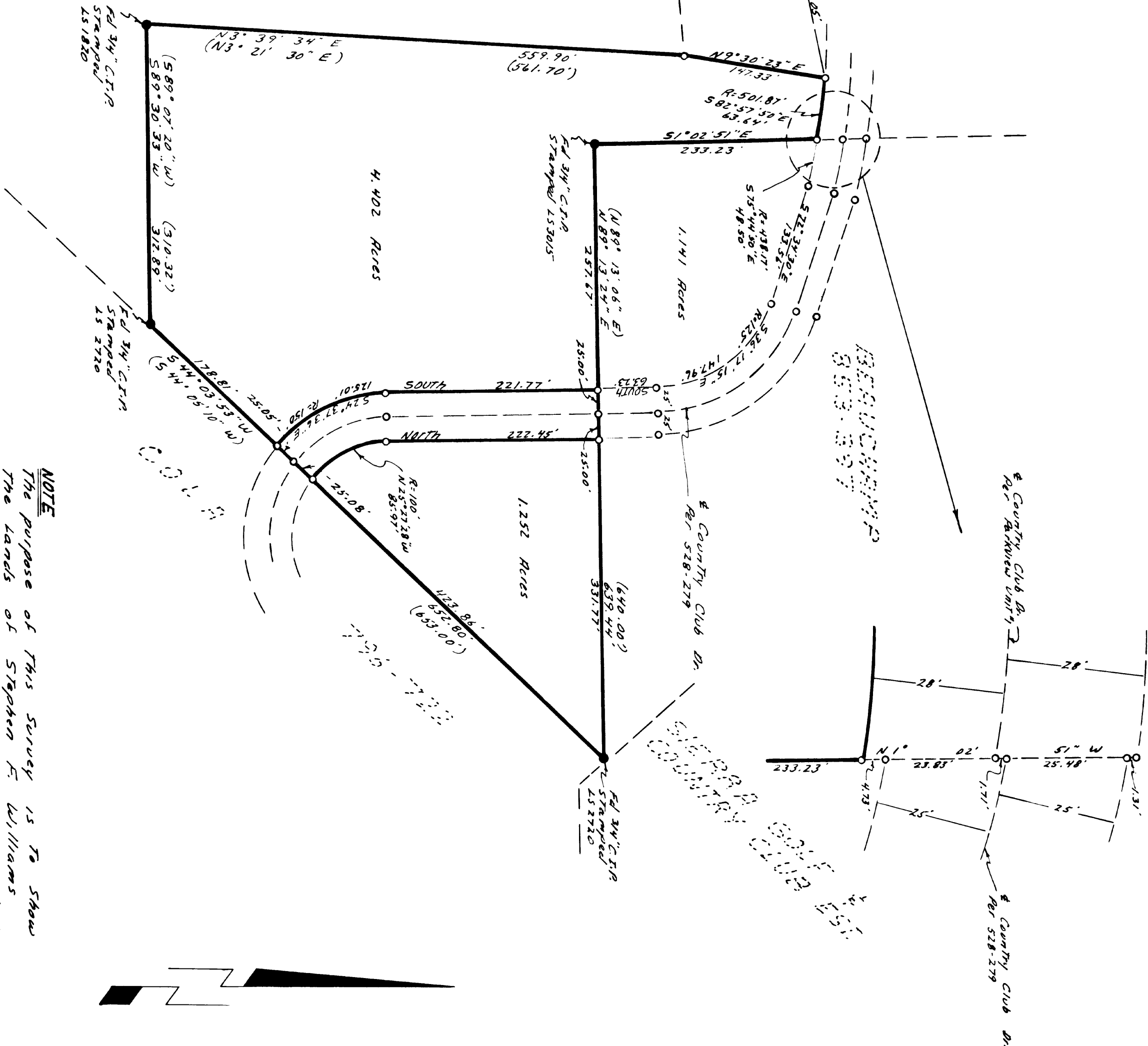

5-88  
Assessor's Parcel No. 51-37-22

RECORD OF SURVEY  
A PORTION OF THE W 1/2 OF  
SECTION 16, T10N, R11E, M.D.M.  
COUNTY OF EL DORADO, CALIFORNIA  
JANUARY 1977  
MARLAND D. JOHNSON, L.S. 3923  
SCALE: 1" = 100'

BASIS OF BERRINGS  
The meridian of this survey is identical with that of PARAVIEW UNIT No. 1, which is true North.

LEGEND  
○ Nothing Found or Set  
● Found as described herein

SURVEYOR'S CERTIFICATE  
This map correctly represents a survey made by me or under my direction in conformance with the requirements of the Land Surveyor Act at the request of Stephen E. Williams in January, 1977.

Marland D. Johnson  
L.S. 3923

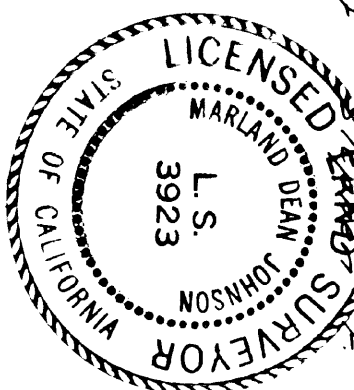

COUNTY RECORDER'S CERTIFICATE  
This map has been examined for conformance with the requirements of the Land Surveyor Act this 8th day of February, 1977.

James W. Sweeney  
County Recorder  
County of El Dorado

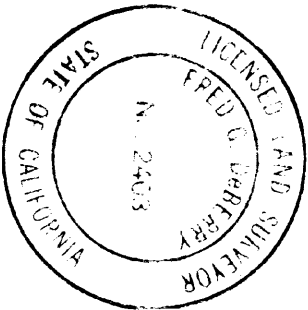

COUNTY RECORDER'S CERTIFICATE  
Filed this 8th day of February, 1977 at 4:23 P.M. in Book 5 of Record of Surveys at Page 88 at the request of Marland D. Johnson.

Doc. No. 5492

James W. Sweeney  
County Recorder  
County of El Dorado

by James W. Sweeney  
Deputy

5-88